LEGEND:

EXISTING	NEW	
		CONDUIT
		AERIAL CABLE
		TYPE 1 JUNCTION BOX
		TYPE 2 JUNCTION BOX
		TYPE 8 JUNCTION BOX
		TYPE 4 JUNCTION BOX
		TYPE 5 JUNCTION BOX
		NEMA JUNCTION BOX
		ELECTRICAL SERVICE CABINET
	T	TRANSFORMER CABINET
		LUMINAIRE STANDARD
		TEMPORARY LUMINAIRE STANDARD
		TEMPORARY SUPPORT POLE
	?	CONSTRUCTION NOTE
	?	WIRE NOTE
	XX	LUMINAIRE LABEL
		WORK AREA
		TRAFFIC SAFETY DRUM
		TEMPORARY CONCRETE BARRIER
		DEMOLITION AREA

CONSTRUCTION NOTES:

11 PROTECT AND MAINTAIN EXISTING OR PREVIOUSLY INSTALLED TEMPORARY LIGHT STANDARD FOR THIS MOT PHASE.

21 PROTECT AND MAINTAIN EXISTING OR PREVIOUSLY INSTALLED TEMPORARY JUNCTION BOX, CONDUIT, AND POWER CONDUCTORS FOR THIS MOT PHASE.

GENERAL NOTES:

1. NEW ITS AND TRAFFIC SIGNAL ITEMS ARE SHOWN IN A SOLID GRAY LINETYPE ON IL PLANS. SEE TS PLAN SHEETS, AND SG PLAN SHEETS FOR ADDITIONAL SYMBOLS.
2. REMOVED EQUIPMENT SHALL BE SALVAGED PER THE RFP REQUIREMENTS.
3. CONDUIT AND JUNCTION BOX LAYOUT IS SHOWN DIAGRAMMATICALLY ON THE PLANS. FINAL CONDUIT ROUTING AND JUNCTION BOX LOCATIONS TO BE COORDINATED IN THE FIELD.
4. ALL ILLUMINATION/POWER JUNCTION BOXES, PULL BOXES, AND CABLE VAULTS WITHOUT LOCKING/BOLT-DOWN LIDS THAT REMAIN IN USE, SHALL BE REPLACED IN KIND WITH ONES HAVING A LOCKING/BOLT-DOWN LID.
5. CONTRACTOR SHALL IDENTIFY AND CONFIRM EXISTING CONDUIT, CIRCUIT, AND CONDUCTOR INFORMATION SHOWN ON PLANS IN THE FIELD PRIOR TO CONSTRUCTION. CONTRACTOR SHALL BRING TO THE DESIGNER'S ATTENTION ANY DISCREPANCIES BETWEEN THE INFORMATION ON THE PLANS AND IN THE FIELD FOR RESOLUTION
6. SEE SEGMENT 1, 2, AND 3 DESIGN PACKAGES FOR OTHER TEMPORARY ILLUMINATION IN STAGE 1 PHASE 1.
7. CONTRACTOR SHALL INSTALL CONDUIT PER WSDOT STANDARD SPECIFICATION 8-20.3(5)B.
8. CONTRACTOR MAY REUSE EXISTING LIGHT FIXTURE REMOVED TO BE SALVAGED FOR TEMPORARY ILLUMINATION AS NEEDED.

NOTES:

1. SEE ILN723 FOR LEGEND, GENERAL NOTES, CONSTRUCTION NOTES, AND LUMINAIRE SCHEDULE.
2. ALL EXISTING LIGHT STANDARDS TO REMAIN UNLESS OTHERWISE NOTED.

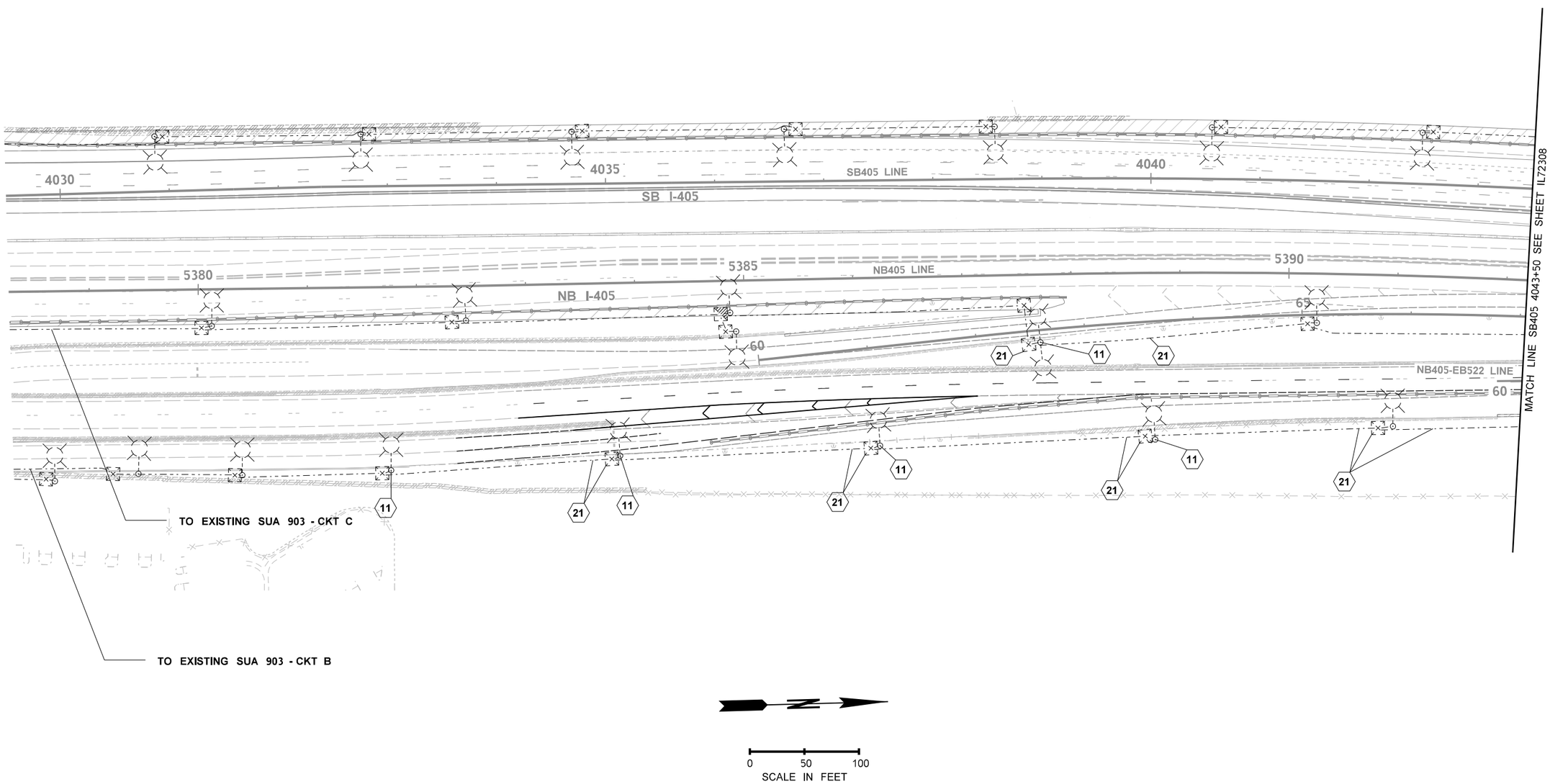

FILE NAME	c:\pwworking\uswa\dms16388\C9727_PS_IL_72307.dgn				REGION NO.	STATE	FED.AID PROJ.NO.
TIME	12:02:52 PM				10	WASH	
DATE	5/16/2024				JOB NUMBER		
PLOTTED BY	Gary.Hung						
DESIGNED BY	G. HUNG						
ENTERED BY	G. HUNG						
CHECKED BY	K. NORBERG				CONTRACT NO.		LOCATION NO.
PROJ. ENGR.	H HUYNH	REV A - SEG 2 DESIGN PACKAGE #7		YW	9727		
REGIONAL ADM.	L HODGSON	REVISION	DATE	BY			

PRELIMINARY NOT FOR CONSTRUCTION

P.E. STAMP BOX

DATE

AECOM

concord ENGINEERING

Washington State Department of Transportation

SKANSKA

I-405
BRICKYARD TO SR527
IMPROVEMENT PROJECT

TEMPORARY ILLUMINATION PLAN
SEGMENT 2 STAGE 2 PHASE 3

PLAN REF NO
IL72307

SHEET
OF
SHEETS

NOTES:

1. SEE ILN723 FOR LEGEND, GENERAL NOTES, CONSTRUCTION NOTES, AND LUMINAIRE SCHEDULE.
2. ALL EXISTING LIGHT STANDARDS TO REMAIN UNLESS OTHERWISE NOTED.

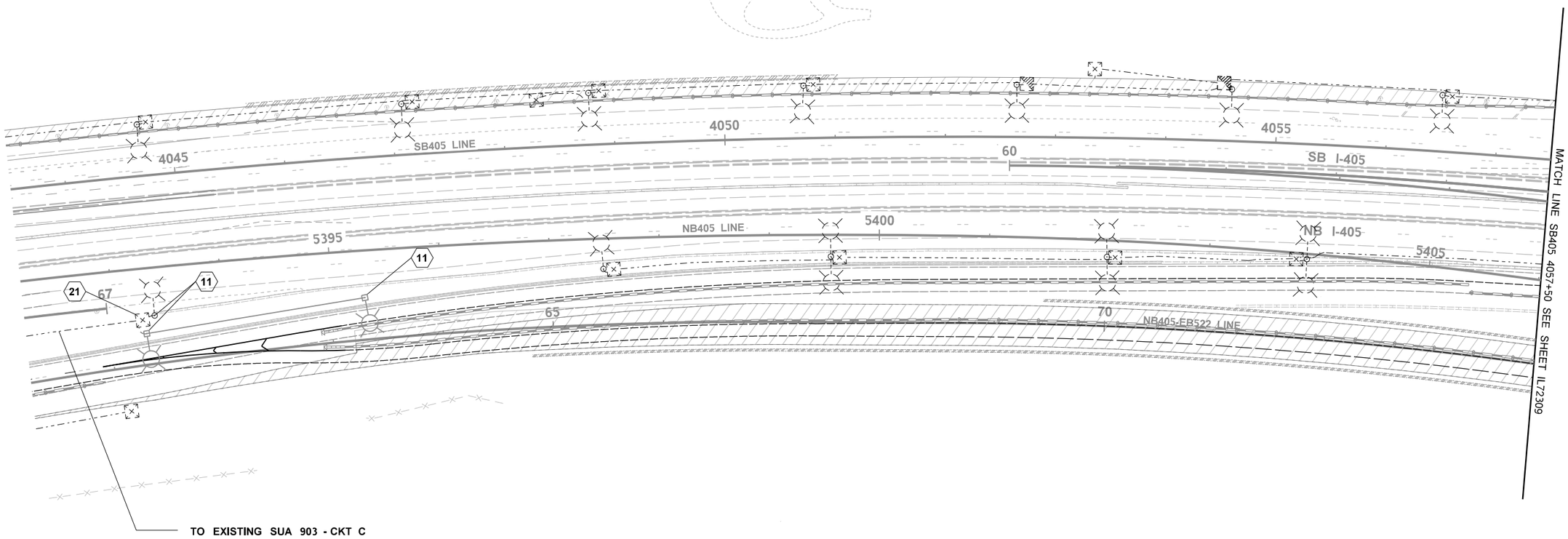

0 50 100
SCALE IN FEET

FILE NAME	c:\pwworking\uswa\dms16388\C9727_PS_IL_72308.dgn				REGION NO.	STATE	FED.AID PROJ.NO.
TIME	12:06:05 PM				10	WASH	
DATE	5/16/2024				JOB NUMBER		
PLOTTED BY	Gary.Hung						
DESIGNED BY	G. HUNG						
ENTERED BY	G. HUNG						
CHECKED BY	K. NORBERG				CONTRACT NO.		LOCATION NO.
PROJ. ENGR.	H HUYNH	REV A - DESIGN PACKAGE #7		YW	9727		
REGIONAL ADM.	L HODGSON	REVISION	DATE	BY			

PRELIMINARY NOT FOR CONSTRUCTION
P.E. STAMP BOX
DATE

AECOM
concord ENGINEERING

Washington State Department of Transportation
SKANSKA

I-405
BRICKYARD TO SR527
IMPROVEMENT PROJECT

TEMPORARY ILLUMINATION PLAN
SEGMENT 2 STAGE 2 PHASE 3

PLAN REF NO
IL72308
SHEET
OF
SHEETS

NOTES:

1. SEE ILN723 FOR LEGEND, GENERAL NOTES, CONSTRUCTION NOTES, AND LUMINAIRE SCHEDULE.
2. ALL EXISTING LIGHT STANDARDS TO REMAIN UNLESS OTHERWISE NOTED.

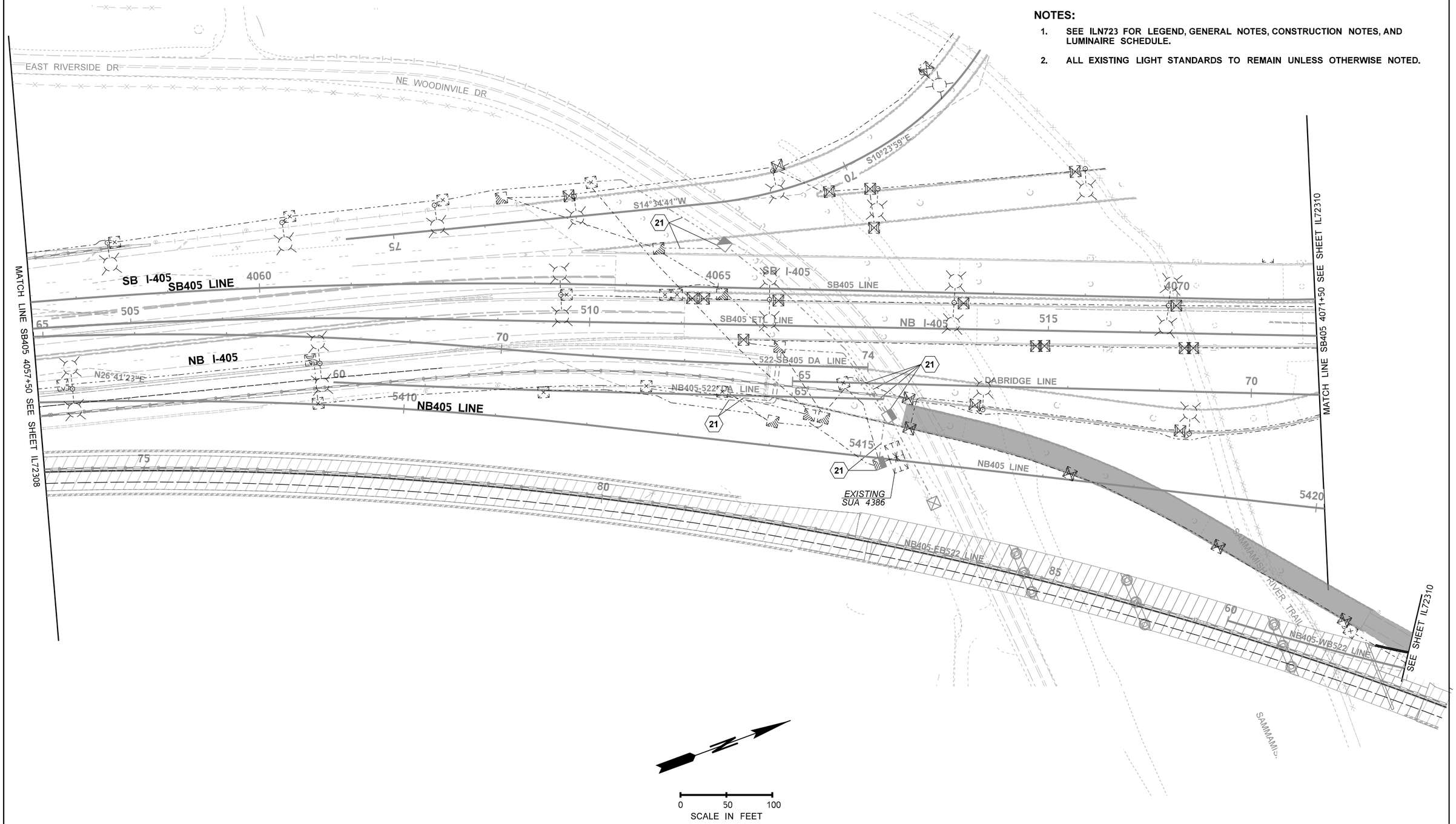

FILE NAME	c:\pwworking\uswa\dms16388\C9727_PS_IL_72309.dgn				REGION NO.	STATE	FED.AID PROJ.NO.
TIME	12:15:09 PM				10	WASH	
DATE	5/16/2024				JOB NUMBER		
PLOTTED BY	Gary.Hung						
DESIGNED BY	G. HUNG						
ENTERED BY	G. HUNG						
CHECKED BY	K. NORBERG				CONTRACT NO.		LOCATION NO.
PROJ. ENGR.	H HUYNH	REV A - DESIGN PACKAGE #7		YW	9727		
REGIONAL ADM.	L HODGSON	REVISION	DATE	BY			

PRELIMINARY NOT FOR CONSTRUCTION

P.E. STAMP BOX

DATE

AECOM

concord ENGINEERING

Washington State Department of Transportation

SKANSKA

I-405
BRICKYARD TO SR527
IMPROVEMENT PROJECT

TEMPORARY ILLUMINATION PLAN
SEGMENT 2 STAGE 2 PHASE 3

PLAN REF NO
IL72309

SHEET
OF
SHEETS

NOTES:

1. SEE ILN723 FOR LEGEND, GENERAL NOTES, CONSTRUCTION NOTES, AND LUMINAIRE SCHEDULE.
2. ALL EXISTING LIGHT STANDARDS TO REMAIN UNLESS OTHERWISE NOTED.

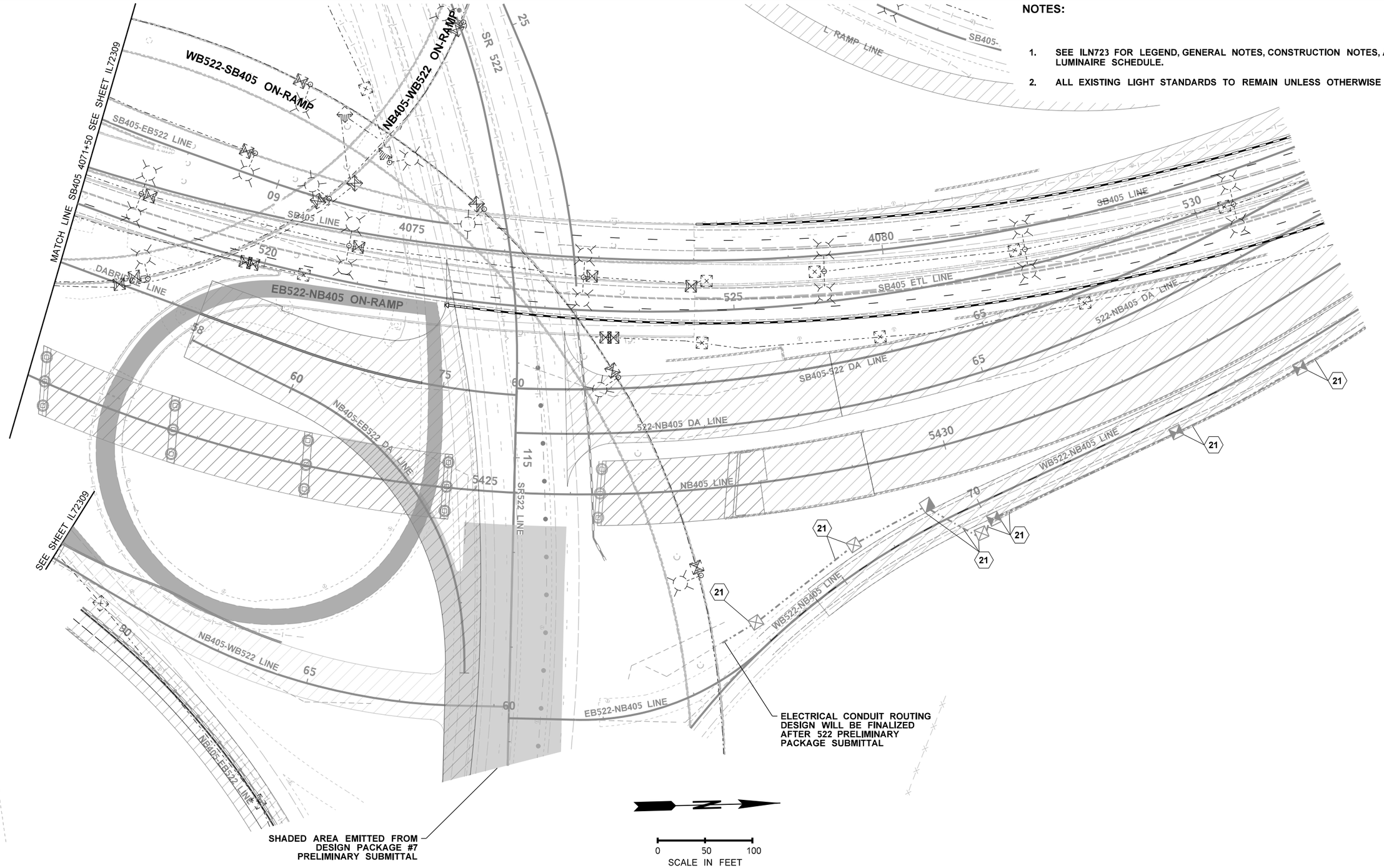

FILE NAME	c:\pwworking\uswa\dms16388\C9727_PS_IL_72310.dgn						
TIME	12:28:35 PM				REGION NO. 10	STATE WASH	FED.AID PROJ.NO.
DATE	5/16/2024						
PLOTTED BY	Gary.Hung						
DESIGNED BY	G. HUNG				JOB NUMBER		
ENTERED BY	G. HUNG						
CHECKED BY	K. NORBERG				CONTRACT NO. 9727		LOCATION NO.
PROJ. ENGR.	H HUYNH	REV A - DESIGN PACKAGE #7		YW			
REGIONAL ADM.	L HODGSON	REVISION	DATE	BY			

PRELIMINARY NOT FOR CONSTRUCTION

P.E. STAMP BOX DATE

AECOM

concord ENGINEERING

Washington State Department of Transportation

SKANSKA

I-405
BRICKYARD TO SR527
IMPROVEMENT PROJECT

TEMPORARY ILLUMINATION PLAN
SEGMENT 2 STAGE 2 PHASE 3

PLAN REF NO IL72310

SHEET OF SHEETS

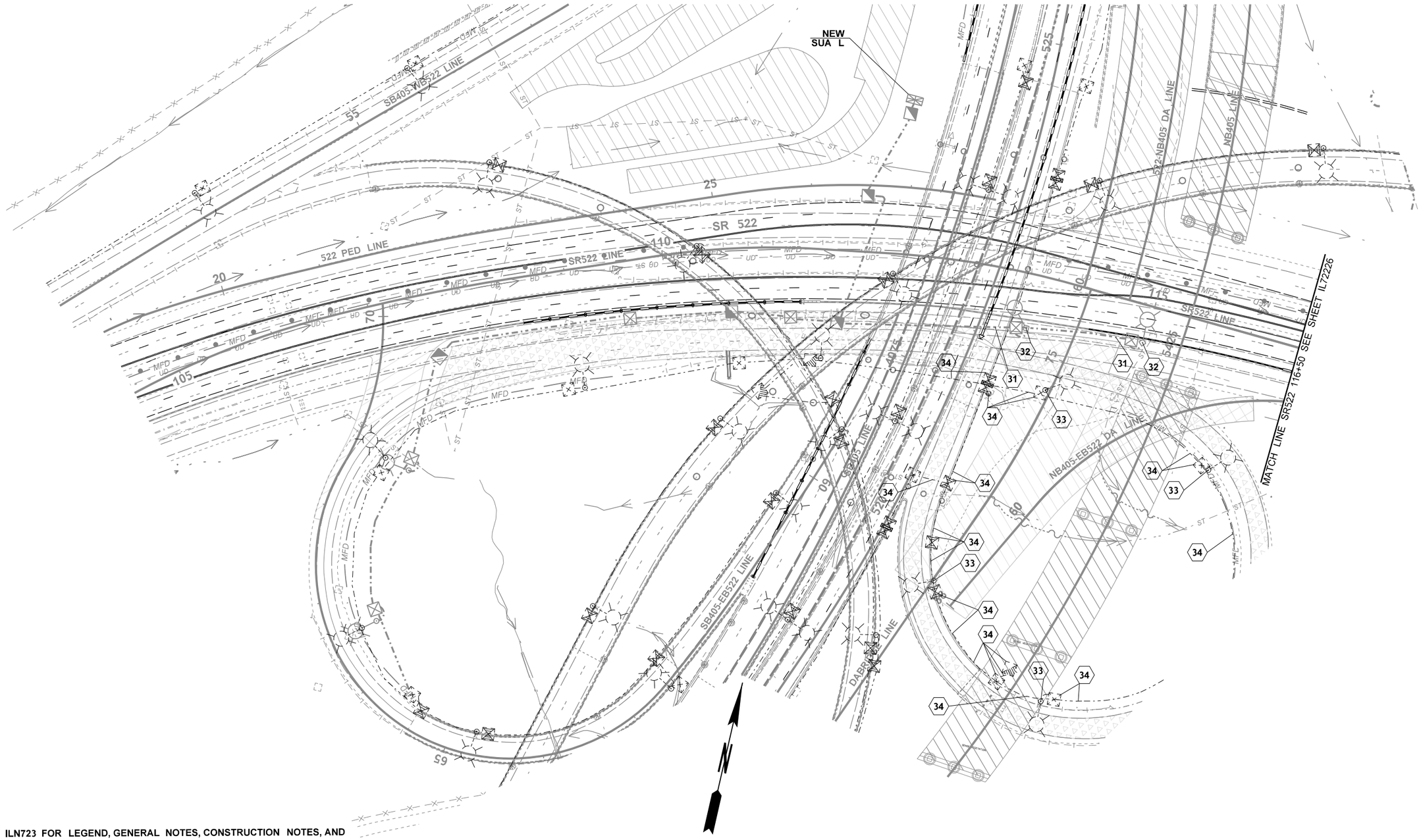

NOTES:

1. SEE ILN723 FOR LEGEND, GENERAL NOTES, CONSTRUCTION NOTES, AND LUMINAIRE SCHEDULE.
2. ALL EXISTING LIGHT STANDARDS TO REMAIN UNLESS OTHERWISE NOTED.

FILE NAME	c:\pwworking\uswa\dms16388\C9727_PS_IL_72325.dgn						
TIME	11:32:07 AM				REGION NO. 10	STATE WASH	FED.AID PROJ.NO.
DATE	6/4/2024						
PLOTTED BY	Gary.Hung						
DESIGNED BY	G. HUNG				JOB NUMBER		
ENTERED BY	G. HUNG						
CHECKED BY	K. NORBERG				CONTRACT NO. 9727		LOCATION NO.
PROJ. ENGR.	H HUYNH	REV A - DESIGN PACKAGE #7		YW			
REGIONAL ADM.	L HODGSON	REVISION	DATE	BY			

PRELIMINARY NOT FOR CONSTRUCTION

P.E. STAMP BOX DATE

AECOM

concord ENGINEERING

Washington State Department of Transportation

SKANSKA

I-405
BRICKYARD TO SR527
IMPROVEMENT PROJECT

TEMPORARY ILLUMINATION PLAN
SEGMENT 2 STAGE 2 PHASE 3

PLAN REF NO
IL72325

SHEET
OF
SHEETS

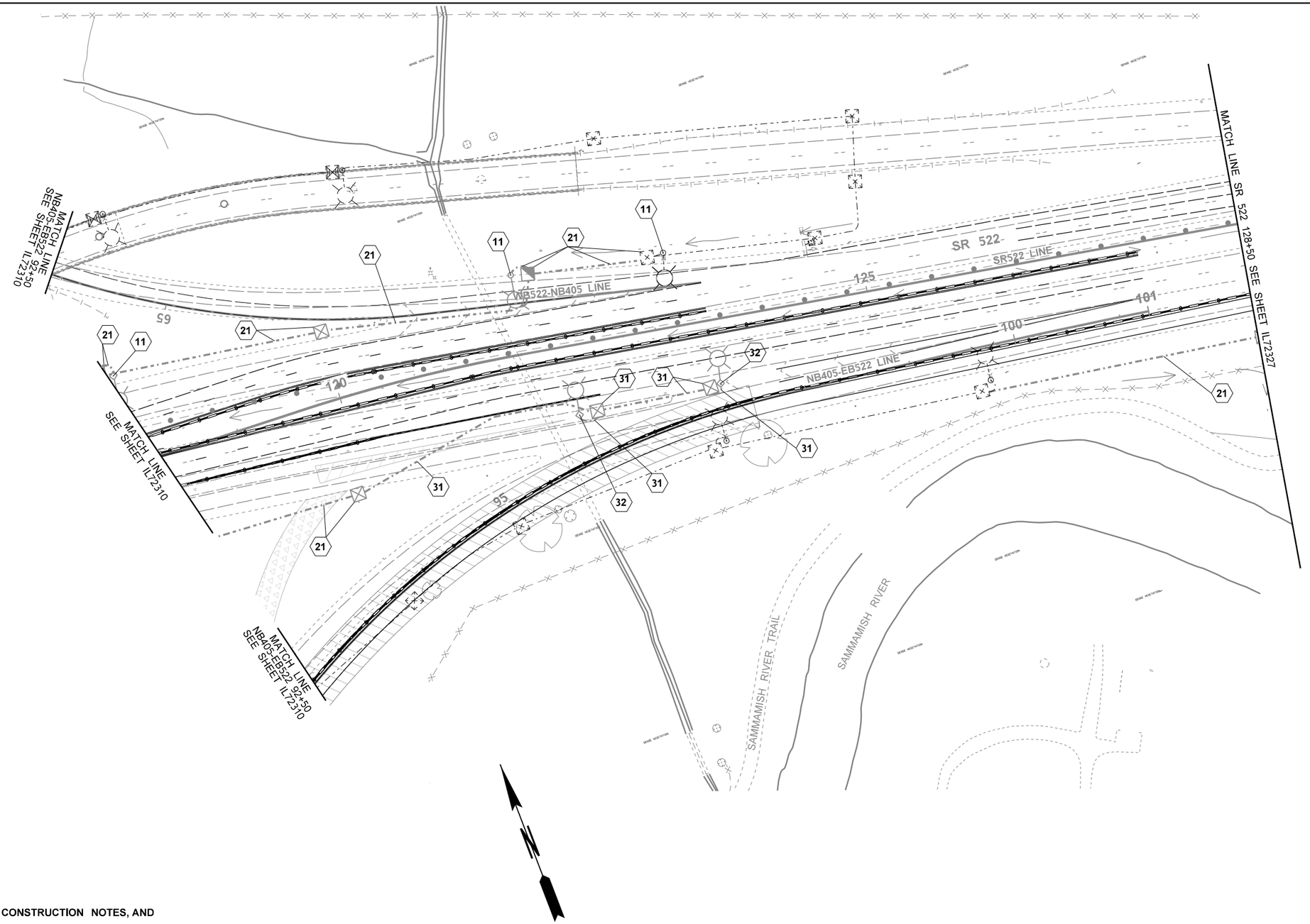

NOTES:

1. SEE ILN723 FOR LEGEND, GENERAL NOTES, CONSTRUCTION NOTES, AND LUMINAIRE SCHEDULE.
2. ALL EXISTING LIGHT STANDARDS TO REMAIN UNLESS OTHERWISE NOTED.

FILE NAME	c:\pwworking\uswa\dms16388\C9727_PS_IL_72326.dgn						
TIME	11:47:37 AM				REGION NO. 10	STATE WASH	FED.AID PROJ.NO.
DATE	6/4/2024						
PLOTTED BY	Gary.Hung						
DESIGNED BY	G. HUNG				JOB NUMBER		
ENTERED BY	G. HUNG						
CHECKED BY	K. NORBERG				CONTRACT NO.		LOCATION NO.
PROJ. ENGR.	H HUYNH	REV A - DESIGN PACKAGE #7		YW	9727		
REGIONAL ADM.	L HODGSON	REVISION	DATE	BY			

PRELIMINARY NOT FOR CONSTRUCTION
YUAN YUAN
STATE OF WASHINGTON
PROFESSIONAL ENGINEER
DATE
P.E. STAMP BOX

AECOM
concord ENGINEERING

Washington State Department of Transportation
SKANSKA

I-405
BRICKYARD TO SR527
IMPROVEMENT PROJECT

TEMPORARY ILLUMINATION PLAN
SEGMENT 2 STAGE 2 PHASE 3

PLAN REF NO
IL72326
SHEET
OF
SHEETS