

HONG WEST & ASSOCIATES, INC.

BORING LOG

DRILLING COMPANY: Gregory Drilling, Inc.
 DRILLING METHOD: CME-75, 4 1/4" Hollow Stem Augers
 SAMPLING METHOD: SPT

TOTAL DEPTH: 20.5 Feet
 SURFACE ELEVATION: 244± Feet
 MEASURING POINT EL.: Feet

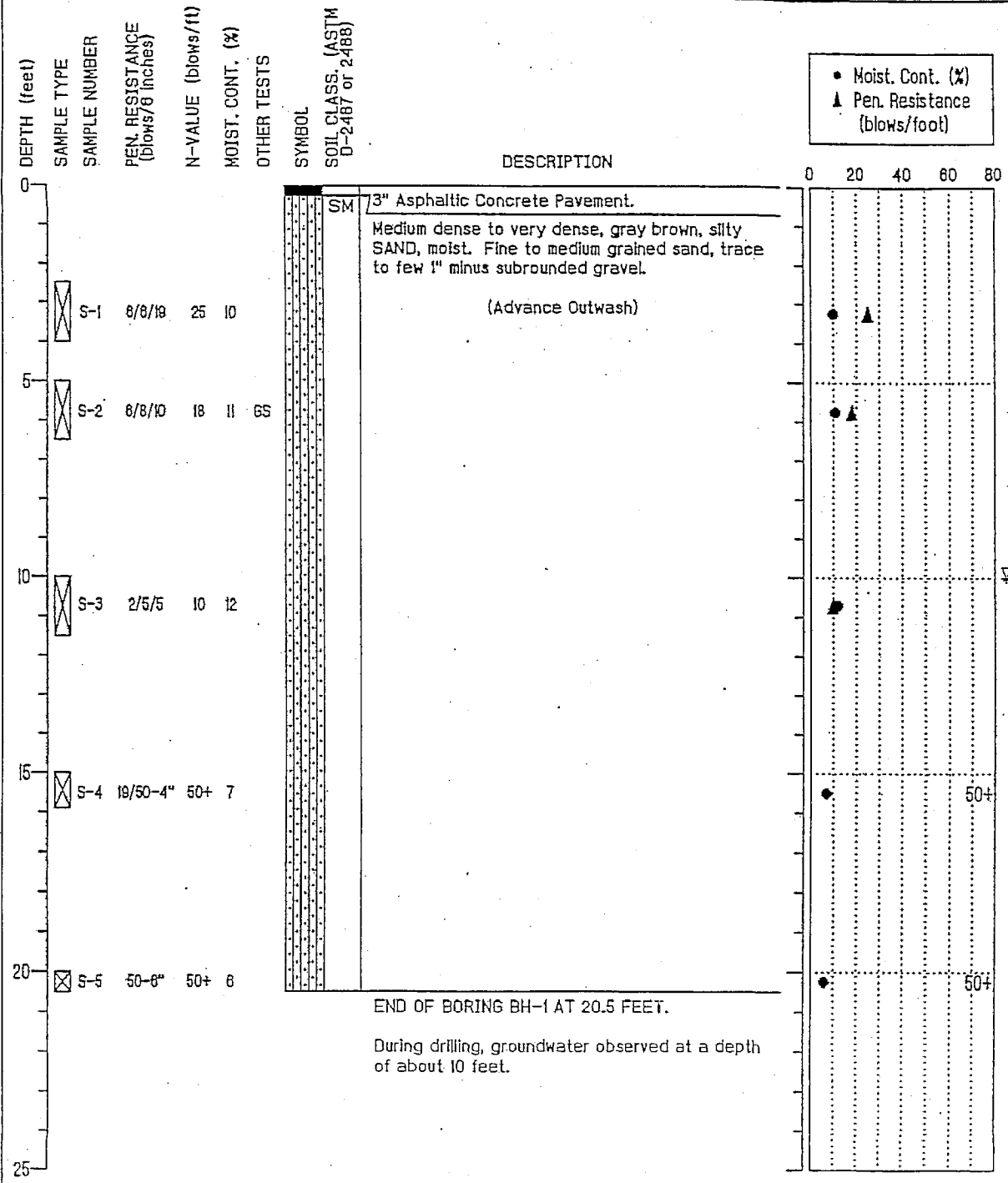

NOTE: This log of subsurface conditions applies only at the specified location and on the date indicated, and therefore, may not necessarily be indicative of other times and/or locations.

PROJECT: Brickyard Rd. Park & Ride

BORING: BH-1

LOCATION: King County, Washington
 DATE COMPLETED: 5/31/95
 LOGGED BY: Chris Behrens

PROJECT NUMBER: 95082
 PAGE: 1 OF 1

Figure A-3

HONG WEST & ASSOCIATES, INC.

BORING LOG

DRILLING COMPANY: Gregory Drilling, Inc.
 DRILLING METHOD: CME-75, 4 1/4" Hollow Stem Augers
 SAMPLING METHOD: SPT, BULK

TOTAL DEPTH: 20.5 Feet
 SURFACE ELEVATION: 289± Feet
 MEASURING POINT EL.: Feet

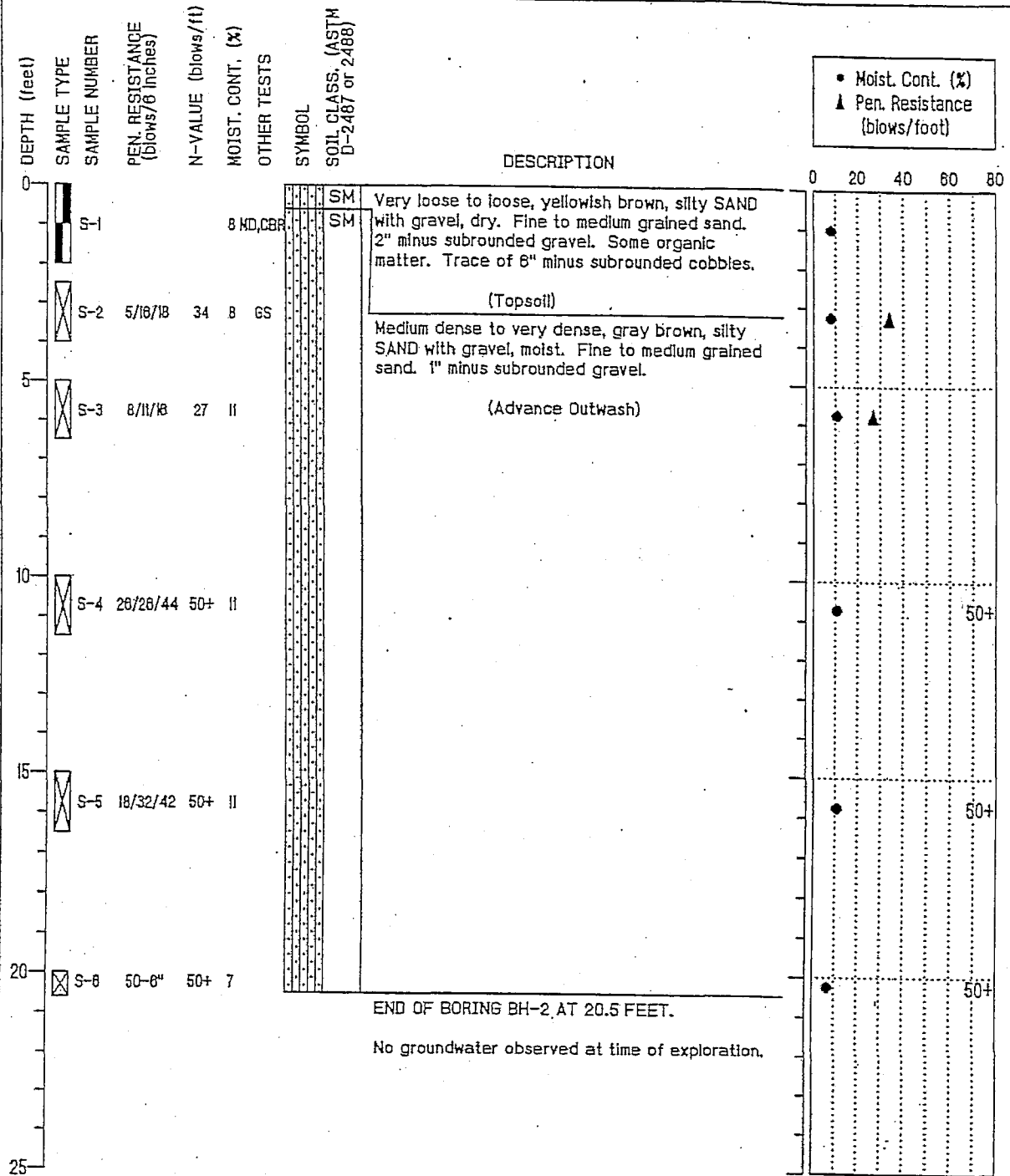

NOTE: This log of subsurface conditions applies only at the specified location and on the date indicated, and therefore, may not necessarily be indicative of other times and/or locations.

PROJECT: Brickyard Rd. Park & Ride

BORING: BH-2

LOCATION: King County, Washington

PROJECT NUMBER: 95082

DATE COMPLETED: 5/31/95

LOGGED BY: Chris Behrens

PAGE: 1 OF 1

Figure A-4

HONG WEST & ASSOCIATES, INC.

BORING LOG

DRILLING COMPANY: Gregory Drilling, Inc.
 DRILLING METHOD: CME-75, 4 1/4" Hollow Stem Augers
 SAMPLING METHOD: SPT

TOTAL DEPTH: 20.4 Feet
 SURFACE ELEVATION: 248± Feet
 MEASURING POINT EL.: Feet

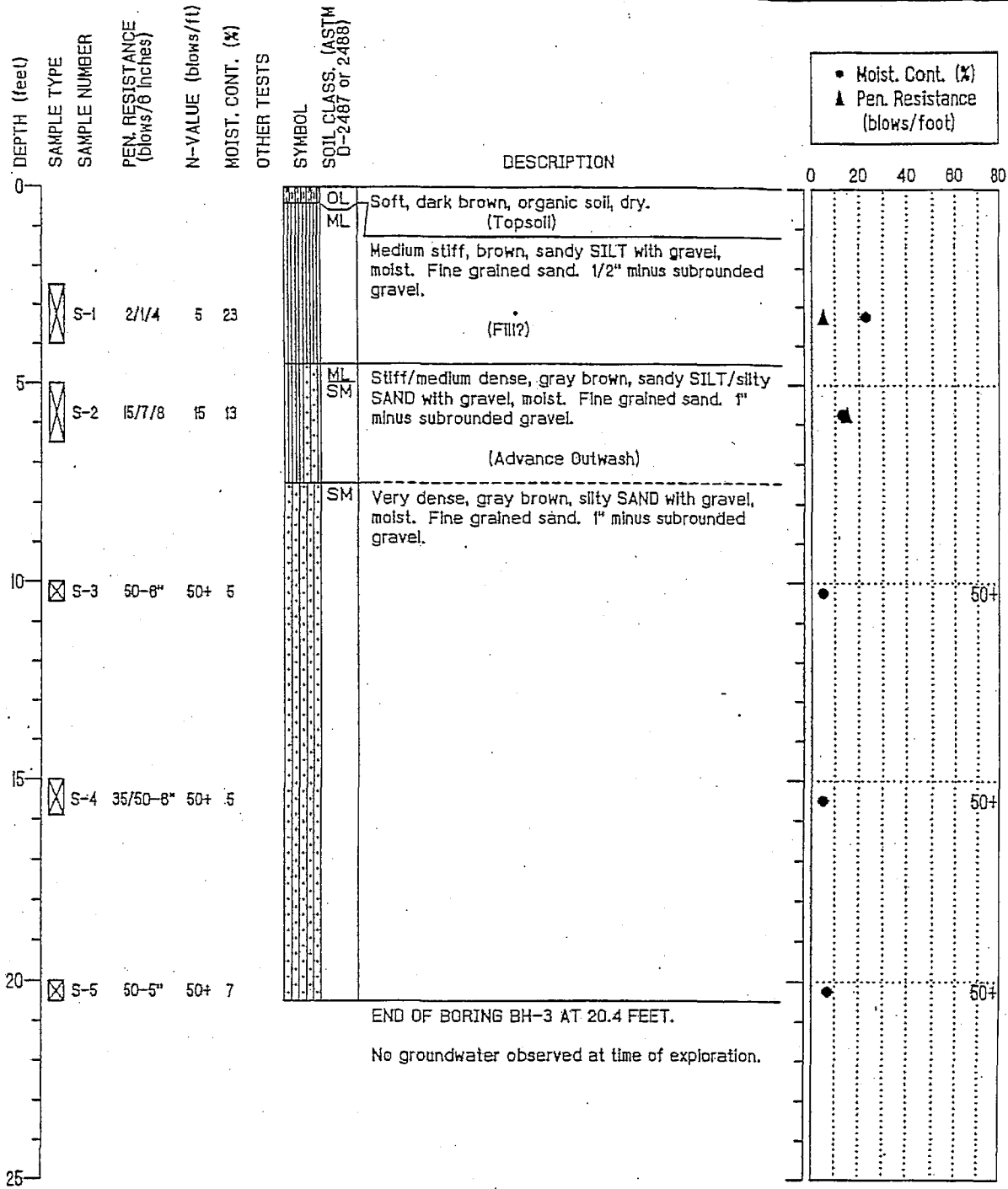

NOTE: This log of subsurface conditions applies only at the specified location and on the date indicated, and therefore, may not necessarily be indicative of other times and/or locations.

PROJECT: Brickyard Rd. Park & Ride

BORING: BH-3

LOCATION: King County, Washington

PROJECT NUMBER: 95082

DATE COMPLETED: 5/31/95

LOGGED BY: Chris Behrens

PAGE: 1 OF 1

Figure A-5

HONG WEST & ASSOCIATES, INC.

BORING LOG

DRILLING COMPANY: Gregory Drilling, Inc.
 DRILLING METHOD: CME-75, 4 1/4" Hollow Stem Augers
 SAMPLING METHOD: SPT

TOTAL DEPTH: 21.0 Feet
 SURFACE ELEVATION: 255± Feet
 MEASURING POINT EL.: Feet

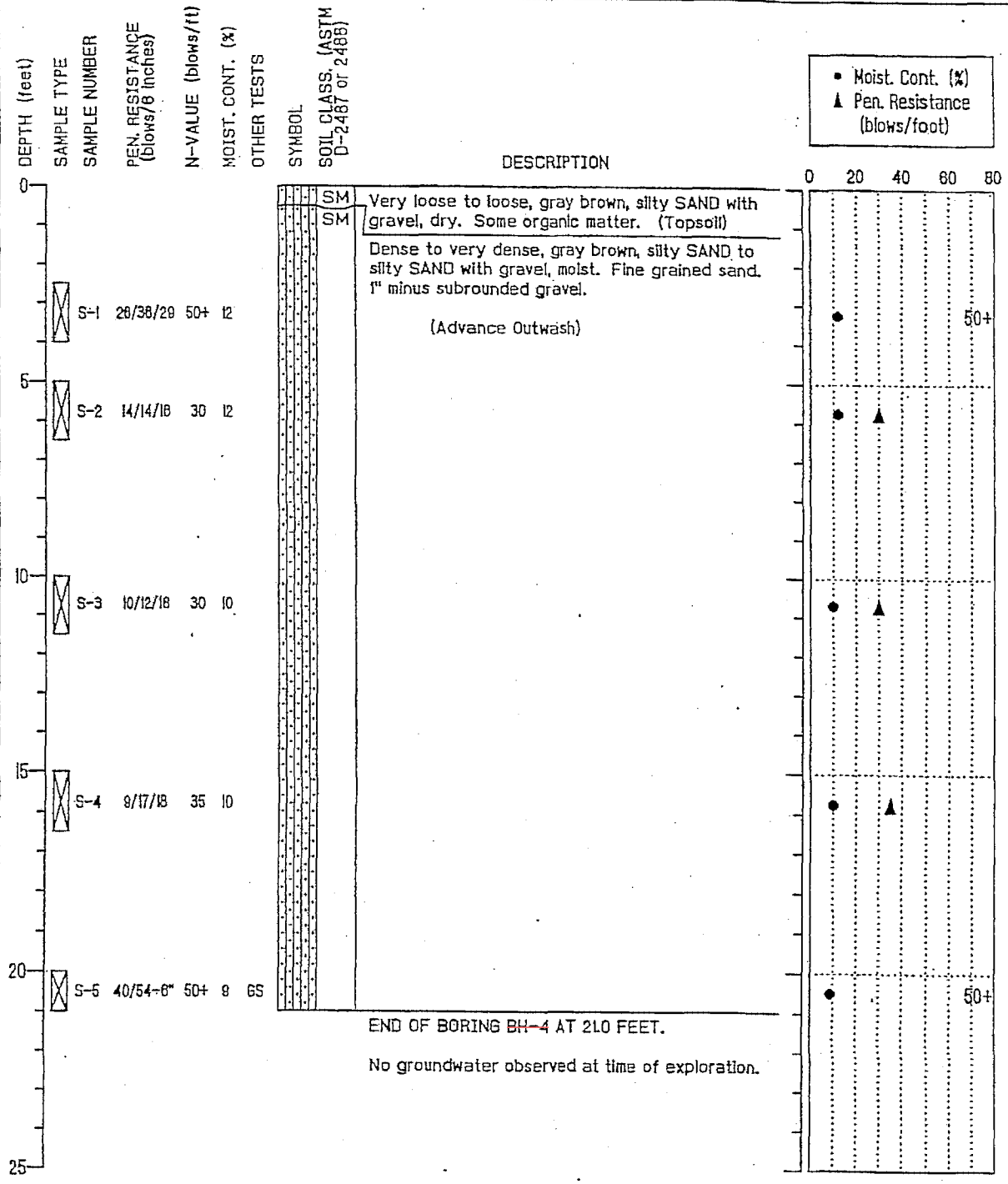

END OF BORING BH-4 AT 21.0 FEET.
 No groundwater observed at time of exploration.

NOTE: This log of subsurface conditions applies only at the specified location and on the date indicated, and therefore, may not necessarily be indicative of other times and/or locations.

PROJECT: Brickyard Rd. Park & Ride BORING: BH-4
 LOCATION: King County, Washington PROJECT NUMBER: 95082
 DATE COMPLETED: 5/31/95 PAGE: 1 OF 1
 LOGGED BY: Chris Behrens

Figure A-6